

ITEM 5. MOBILE CRANES – TEMPORARY ROAD CLOSURES – KENT STREET SYDNEY

TRIM RECORD NO: 2016/511832

RECOMMENDATION

It is recommended that the Committee endorse the temporary road closure of Kent Street, between King and Erskine Streets, Sydney, on Sunday 12 February 2017 from 3am to 11pm, subject to the following conditions:

- (A) The Applicant must comply with the temporary road closure conditions as mentioned in Schedule C of this Agenda.
- (B) The Applicant must comply with any other conditions imposed by City's Construction Regulation Unit.
- (C) The Applicant has indicated the Sunday 19 February 2017 as an alternative date for the above work as a contingency for inclement weather.
- (D) The Applicant must contact Sydney City Police to obtain a separate police permit and to discuss deployment of user pay police for the road closure.
- (E) The Applicant is to obtain a Road Occupancy Licence from the Transport Management Centre prior to commencement of works.
- (F) If the above closure dates conflict with any works associated with the CBD and South East Light Rail (CSELR) project, Sydney City Centre Access Strategy (SCCAS) or any other major works or special events, they may be changed to new dates in consultation with the Transport Management Centre and the Sydney City Police.
- (G) The Applicant must provide a telephone number of the supervisor responsible for the proposed closure and include contact details in the notification letters to be distributed to affected stakeholders.
- (H) The Applicant must contact Sydney Buses and arrange and pay for the rerouting of bus services around the closure, the temporary relocation of bus stops and any additional staff required.

VOTING MEMBERS FOR THIS ITEM

<i>Voting Members</i>	<i>Support</i>	<i>Object</i>
City of Sydney		
Roads and Maritime Services		
NSW Police – Sydney City LAC		
Representative for the Member for Sydney		

DECISION

BACKGROUND

Marr Contracting Pty Ltd has applied for the temporary road closure of Kent Street, between King and Erskine Streets, Sydney, on Sunday 12 February 2017 from 3am to 11pm.

COMMENTS

The proposed temporary road closure is required to allow a mobile crane to install a tower crane at 272 Kent Street, Sydney.

The Applicant has provided a site-specific Traffic Control Plan that includes details of barricades, signs, flagmen and other traffic devices to implement the proposed road closure.

There are currently no other approved temporary road closures proposed to take place on the same day in close proximity of this closure.

The temporary road closure will not affect any other properties, as local access will be provided at all times and alternative access routes are available nearby.

A Traffic Management Plan (TMP) for the temporary road closure was approved by Roads and Maritime Services (RMS).

CONSULTATION

The Applicant will be required to notify affected stakeholders as stipulated in Schedule C.

FINANCIAL



All costs associated with the proposed closure will be borne by the Applicant.

ATTACHMENTS

Mobile Cranes – Temporary Road Closures – Kent Street Sydney

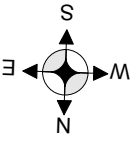
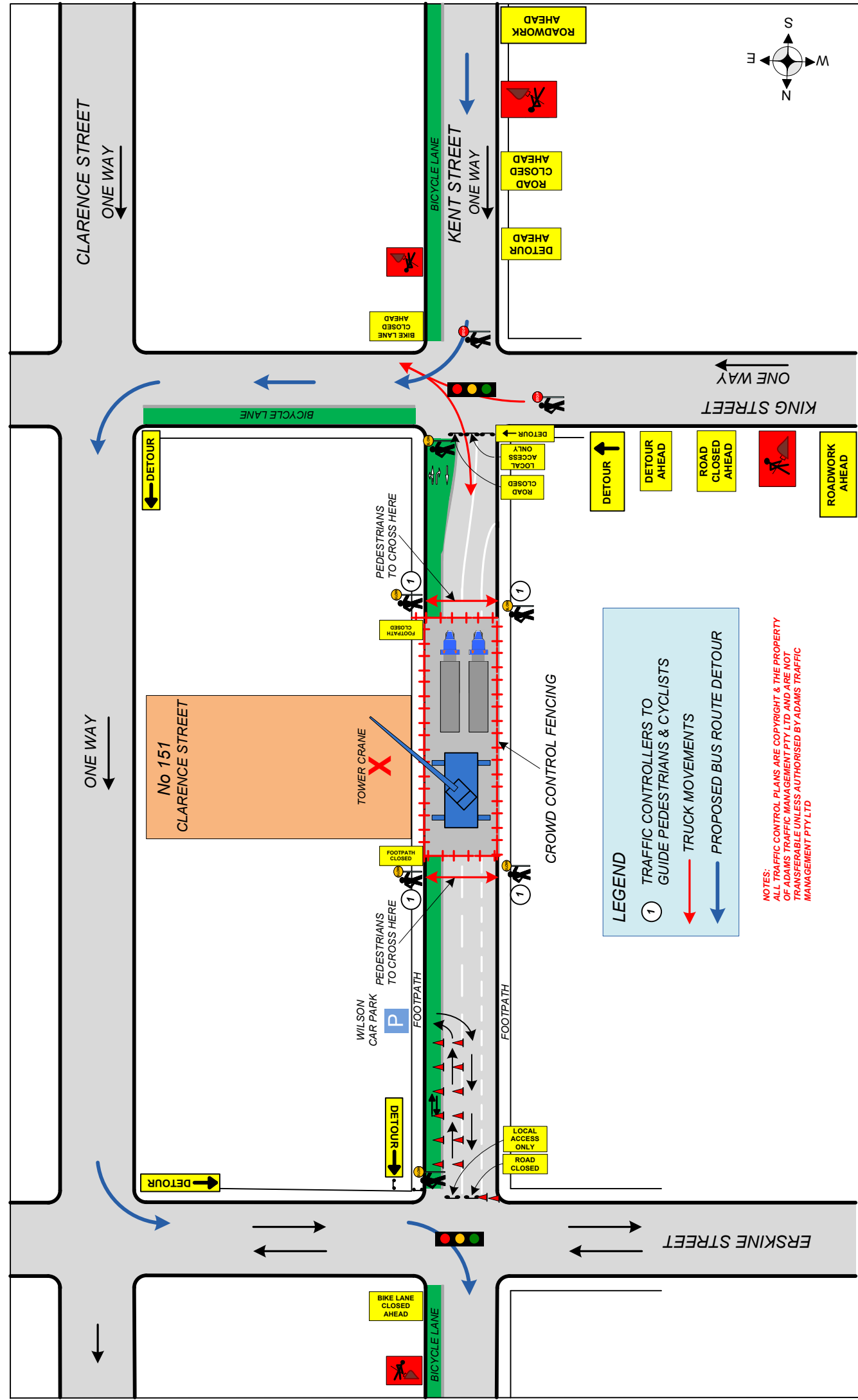
Ajay Nayar, Traffic Works Coordinator



 ADAMS TRAFFIC MANAGEMENT	127 Hoyle Ave, Castle Hill NSW 2154 Email: david@adamstraffic.com.au Email: kerrye@adamstraffic.com.au David 0415 475 742 Fax: 9899 3304 Kerrye 0415 925 861 0402 420 164 Ph.: 1800 330 378 Website: adamstraffic.com.au		Client: MARR CONTRACTING Location: 151 CLARENCE STREET SYDNEY	Approach Speeds = up to 50KM Day/Night - Class 1 Signs to be used All Personnel to wear Hi Vis Clothing, Cone Spacing 5M in Taper Vehicles to park within the worksite RMS certified Traffic Controllers to be employed NOTE: This traffic control plan is drawn to AS 1742.3 and the RMS worksite manual for traffic control at work sites and is to be implemented as such. This TCP can be altered on site, & must be dated & signed by an RMS accredited person, who then becomes responsible for the implementation of the changed TCP.	Drawn by: E.P. Gasser RMS No: 2243016735 Exp. Date: 20/09/2017 Signed by:  Date: 12/10/16	UBD Ref: 236 C9 TCP No: 5062	NOT TO SCALE
	NOTE: Distances between signs to be equal to posted speed limit in metres						

LEGEND

① TRAFFIC CONTROLLERS TO GUIDE PEDESTRIANS & CYCLISTS

→ TRUCK MOVEMENTS

→ PROPOSED BUS ROUTE DETOUR

NOTES:

ALL TRAFFIC CONTROL PLANS ARE COPYRIGHT & THE PROPERTY OF ADAMS TRAFFIC MANAGEMENT PTY LTD AND ARE NOT TRANSFERABLE UNLESS AUTHORISED BY ADAMS TRAFFIC MANAGEMENT PTY LTD

